

# **Planning Application LCC/2019/0028**

**Proposed land restoration and regrading works  
using inert material,  
Parbold Hill Quarry, Parbold Hill, Parbold**

# Planning application LCC/2019/0028

Parbold village

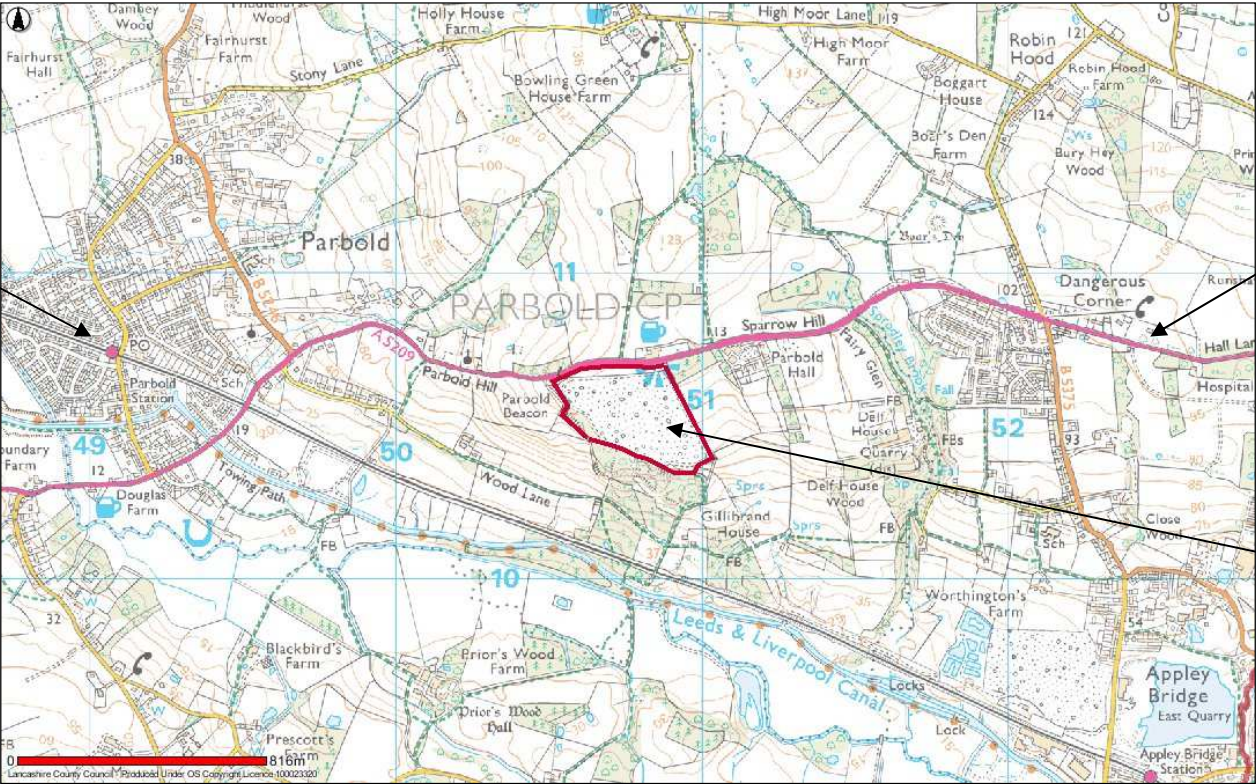

A5209

Parbold Hill Landfill

# Planning application LCC/2019/0028





# Planning application LCC/2019/0028

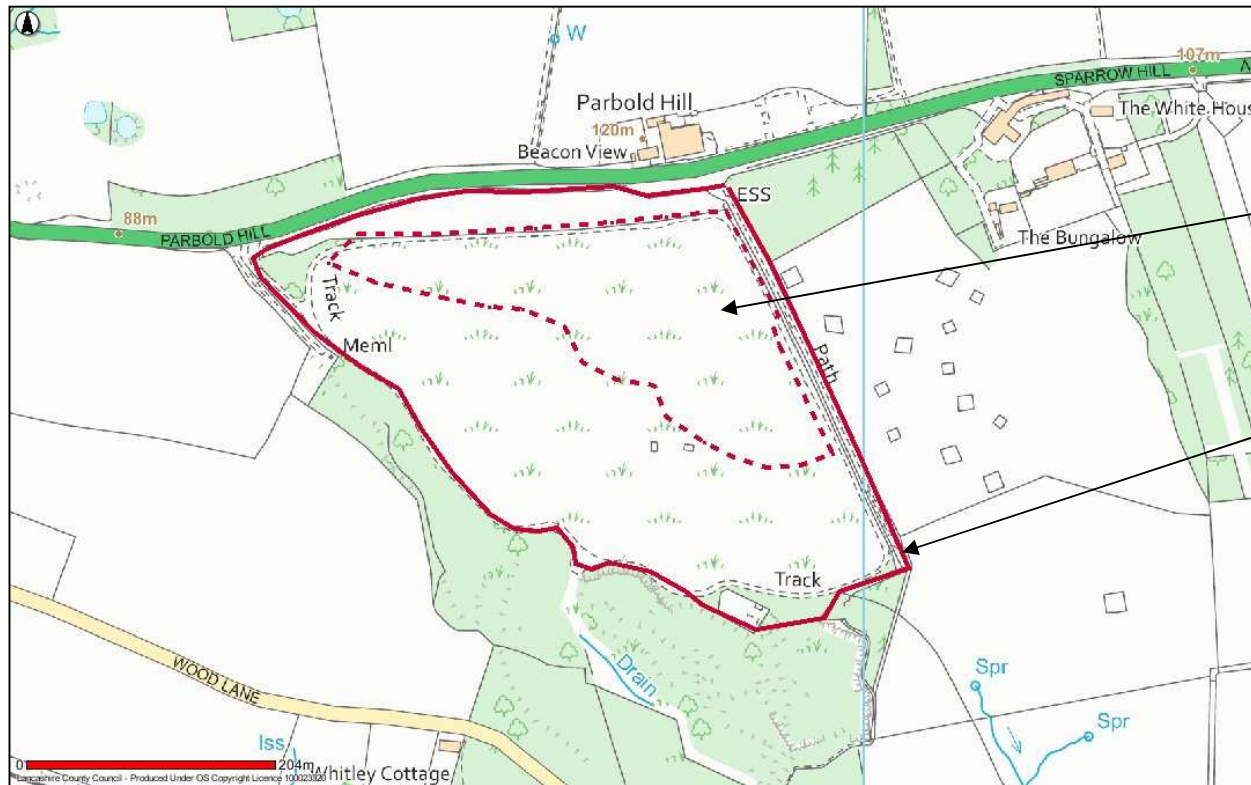

Proposed  
Regrading area

Parbold  
Hill Landfill

## Parbold Hill – Existing Contours

Maximum  
Height of 115  
m AOD

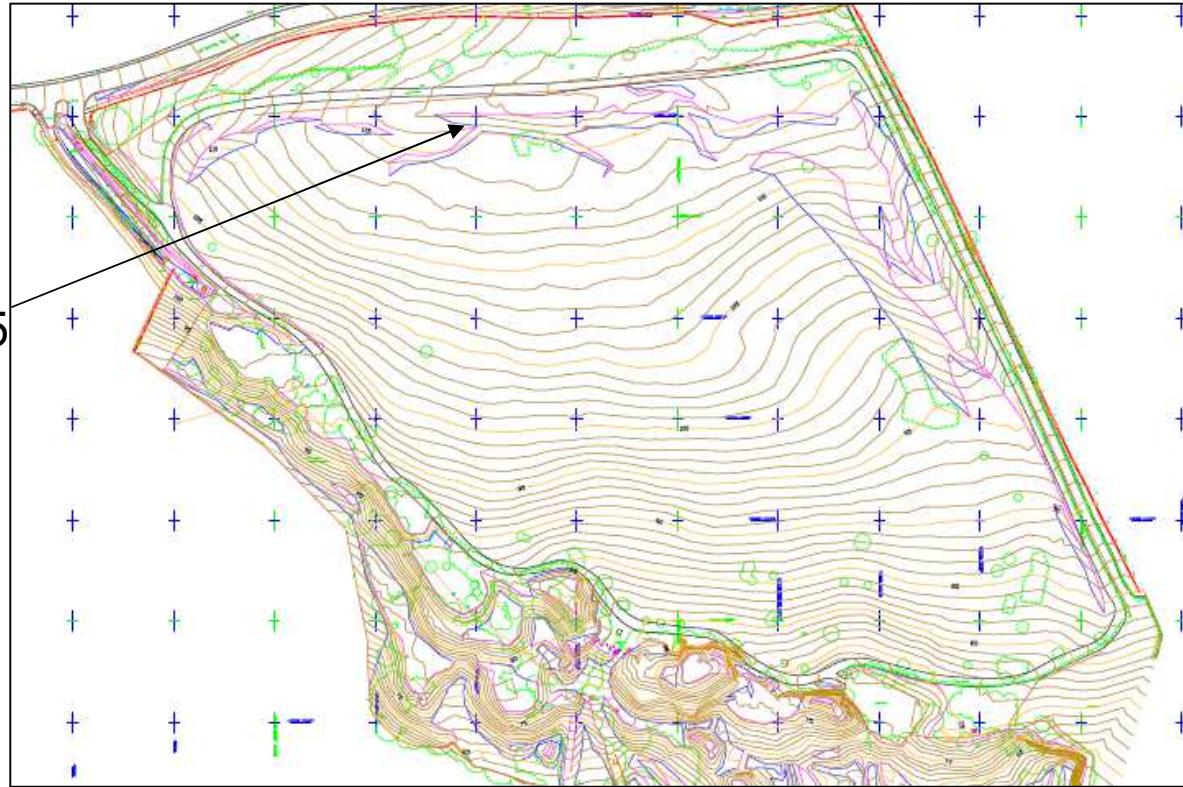

# Parbold Hill – Proposed contours

Proposed contours (red line)

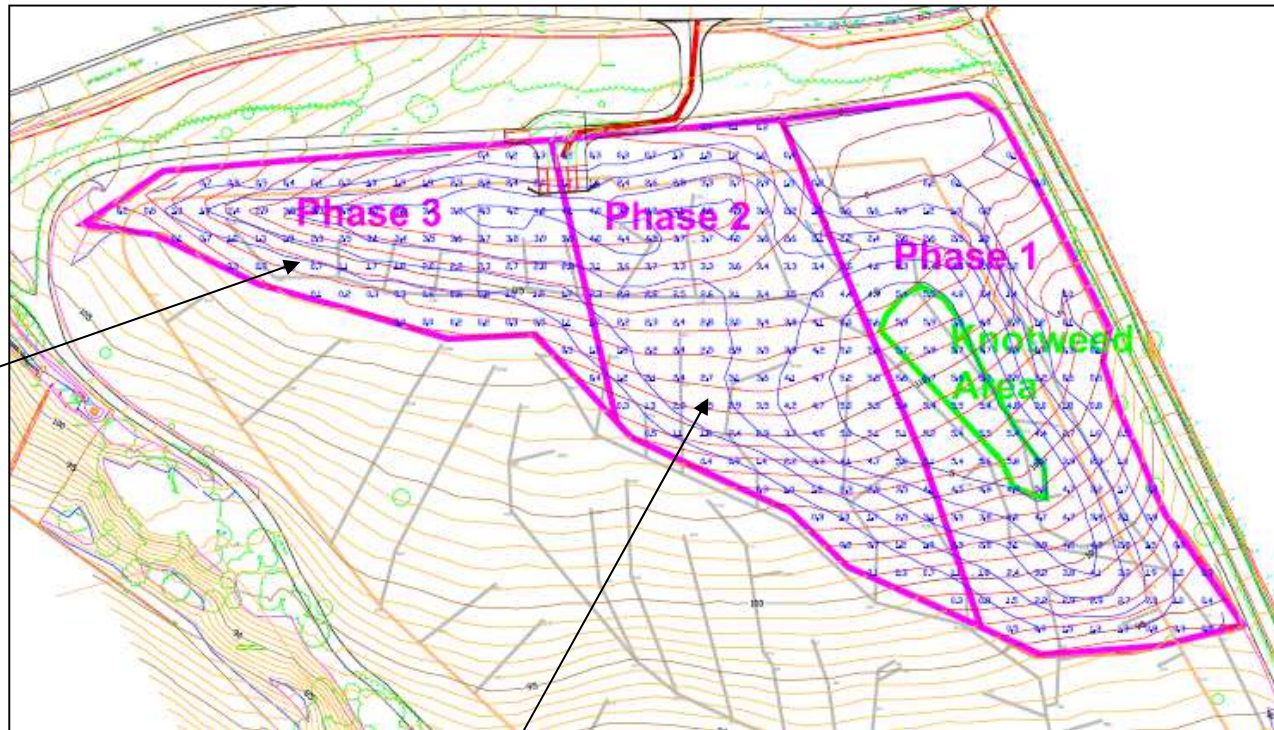

Figures on drawing are the proposed additional depths of fill above the existing contours (between 5.9 and 0.1 m)



# Parbold Hill – Proposed sections

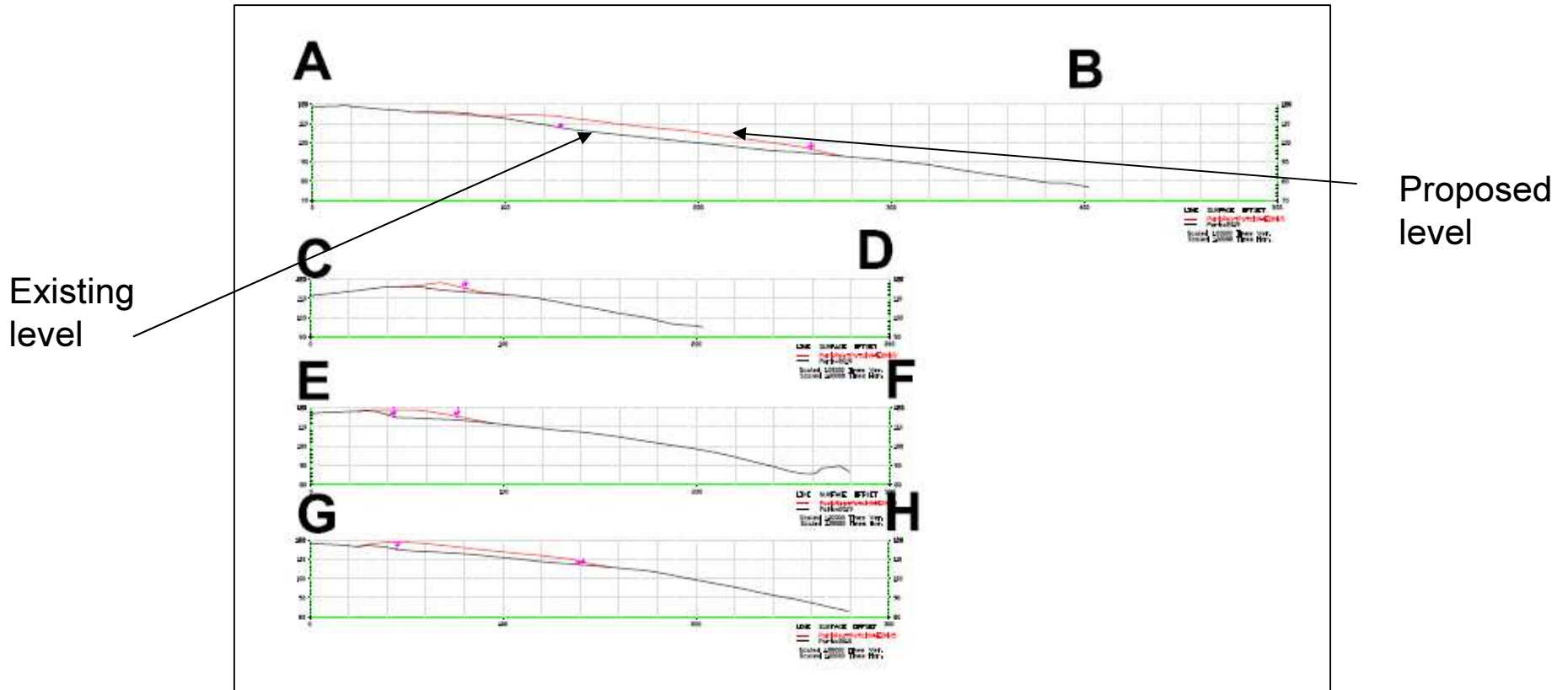

# Landfill design

Dilute and disperse landfill design

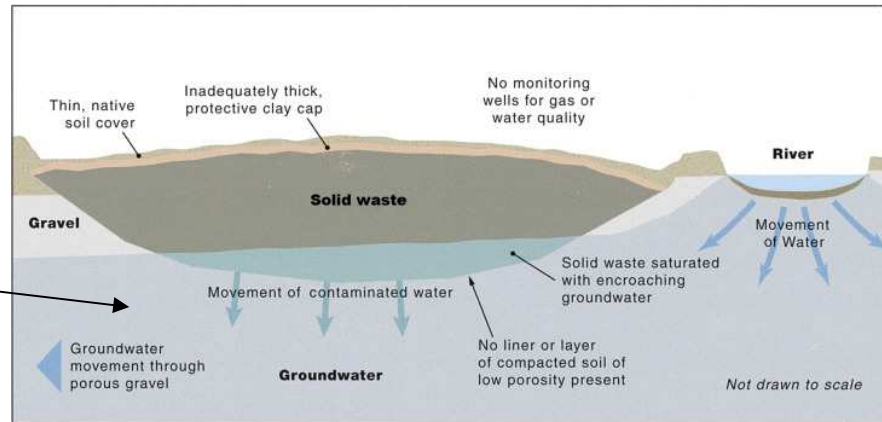

(A) Old-style sanitary landfill

Modern containment landfill

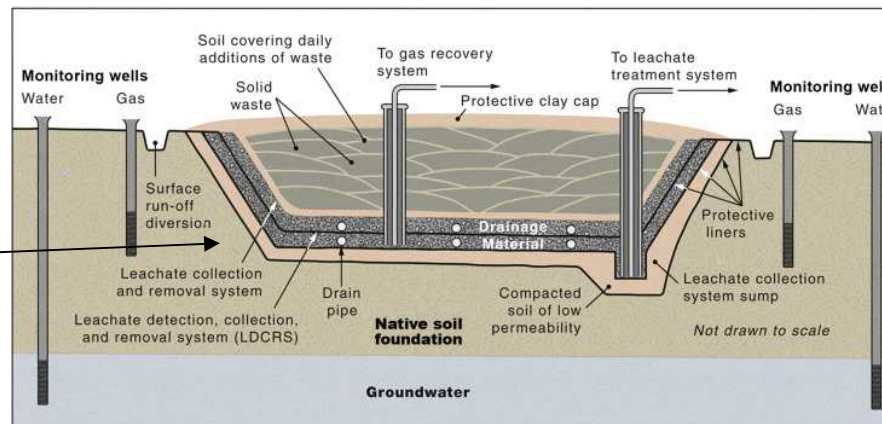

(B) Modern sanitary landfill



## View over regrading area towards viewpoint on A5209



## View across regrading area towards Wigan



## View across regrading area towards Liverpool





## Parbold Bottle with Parbold Landfill in background



## View from eastern edge of site towards Parbold Hall



View from Miller and Carter restaurant looking towards layby





## Proposed access off A5209 looking west towards Parbold village

Proposed  
access  
location



# Planning application LCC/2019/0028 – Proposed access arrangements

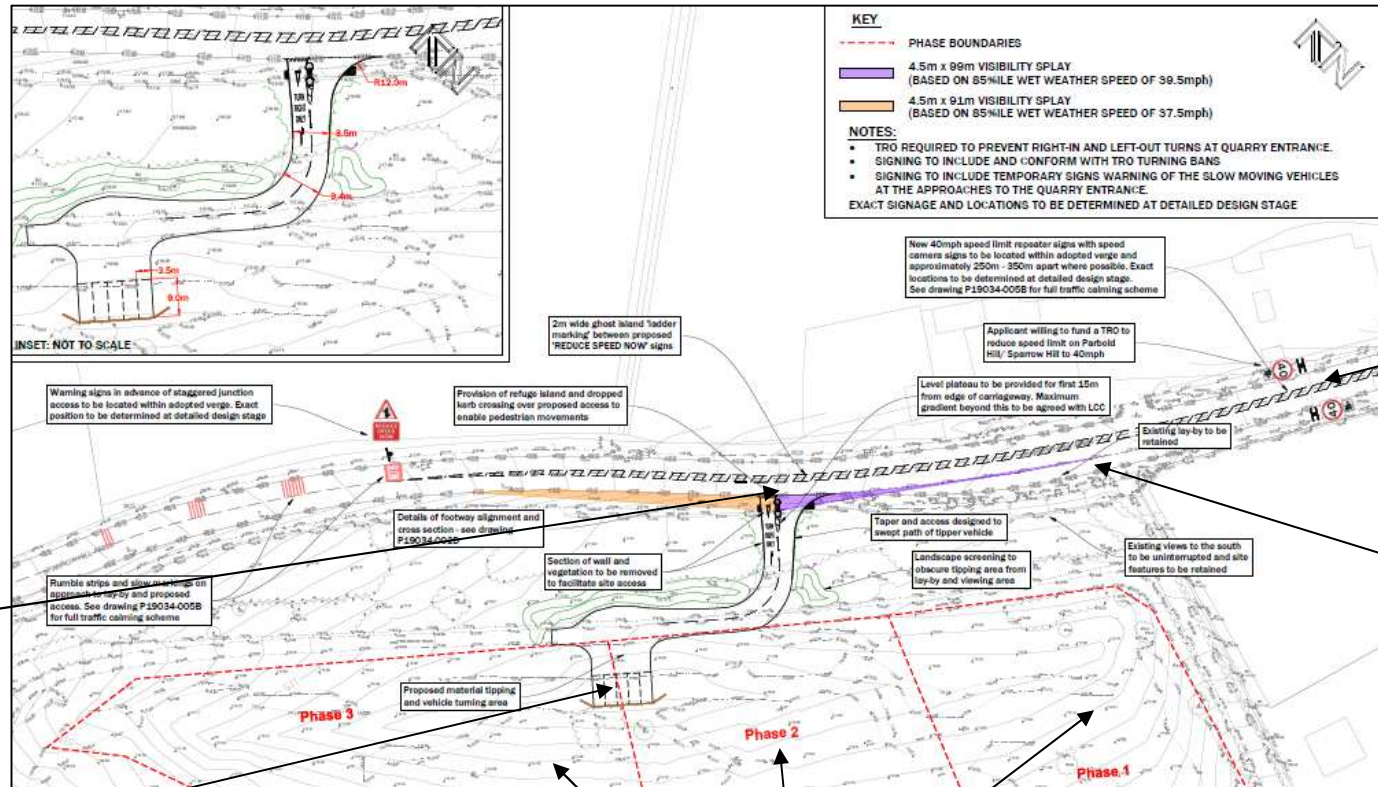

A5209

Layby off A5209

Proposed access

Proposed tipping bays

Proposed regrading areas